

**i** This Buy It Now listing has ended.

Item: 1966 Chevrolet Corvette

## 1966 Chevrolet Corvette

1966 CORVETTE ROADSTER [Research 1966 Chevrolet Corvette](#)



Enlarge

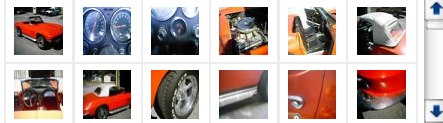

Ended: Feb 01, 2010 17:52:15 PST

Bid history: [17 bids](#)

Sold For: **US \$27,500.00**

[Get low monthly payments](#)

Payment: Deposit of US \$1,000.00 within 48 hours of auction close. Full payment required within 7 days of auction close.

Shipping: Buyer responsible for vehicle pick-up or shipping.  
[Vehicle shipping quote is available.](#)

Item Location: Ocala, FL, United States

Coverage: This vehicle is eligible for up to \$50,000 in [Vehicle Purchase Protection](#). (Not eligible for eBay Buyer Protection)

### Seller info

**flhermit** (128 )

100% Positive feedback

[Ask a question](#)

[Save this seller](#)

[See other items](#)

### Other item info

Item number: 170437955921

Item condition: Used

Sells to: United States

[Share](#) [Print](#)

[Report item](#)

Description

[History Report](#)

[Shipping](#)

[Payment](#)

[Before You Buy](#)

Print

Last updated on 08:40:29 AM PST, Jan 28, 2010 [View all revisions](#)

## 1966 Chevrolet Corvette

<b>Title:</b>	1966 CORVETTE ROADSTER		
<b>Mileage:</b>	56,109 miles		
<b>Location:</b>	Ocala, FL		
<b>Vehicle Information</b>			
<b>VIN:</b>	1946 76S110157   <a href="#">See the free Vehicle History Report</a>		
<b>Warranty:</b>	Vehicle does NOT have an existing warranty		
<b>Title:</b>	Clear		
<b>Condition:</b>	Used		
<b>For sale by:</b>	Private seller		
<b>Features</b>			
<b>Body type:</b>	Convertible	<b>Engine:</b>	8 Cylinder
<b>Transmission:</b>	Manual	<b>Fuel type:</b>	Gasoline
<b>Exterior color:</b>			Orange
<b>Interior color:</b>			Black
<b>Disability equipped:</b>	--		

### More Information

#### Options

Convertible

1966 CORVETTE

- NEW CHEVROLET CRATE MOTOR (APROX. 1K MILES)
- NEW WHEELS
- NEW TIRES
- NEW STAINLESS BRAKES
- NEW MASTER CYLINDER
- NEW MUFFLERS (NOT COVERS)
- NEW CARB
- NEW CLUTCH, PRESSURE PLATE AND THROWOUT BEARING
- NEW CARPET
- WONDER BAR AM/FM RADIO (works but volume control needs cleaned)

I am selling this car for a friend that is e-bay challenged. The car has been in the same family for two generations. It is a driver and does need some minor paint and chrome work. The top has not been up till I put it up to take pictures. I have respresented this car to the best of my ability. If you have ANY questions ask BEFORE bidding I will do my best to answer or get answers to any questions. Or better yet come see/run/drive the car before bidding.





THIS CAR IS FOR SALE LOCALLY SO I RESERVE THE RIGHT TO END THE AUCTION EARLY.

You can reach me at 352-402-9038 or 352-591-2050

Ask for Gary or Ken

SHIPPING IS THE RESPONSIBILITY OF THE BUYER

On Jan-26-10 at 16:54:13 PST, seller added the following information:

Vehicle Transportation Tools			powered by 
<b>Shipping Price Estimator</b> Delivery Zipcode: <input type="text"/> <input type="button" value="Get Price Estimate"/> uShip is the first and largest auction- style marketplace for shipping and transportation services. <a href="#">Learn more</a>	<b>Guides &amp; Articles</b> <a href="#">Auto Transport Service Options...</a> <a href="#">Car Transport Trailer and Truc...</a> <a href="#">Choosing an Auto Transporter</a> <a href="#">Auto Shipping Insurance Issues</a> <a href="#">Preparing a Car for Transport</a> <a href="#">What to Expect when Your Auto ...</a>	<b>Directory</b> <a href="#">view all</a> <a href="#">Montway Auto Transpo (155)</a>  <a href="#">Franks Automobile Shi (164)</a>  <a href="#">Route66auto (88)</a> 	<b>Useful Tools &amp; Links</b> <a href="#">About uShip</a> <a href="#">eBay Shipping Center</a> <a href="#">Add uShip Wdget to your Auction</a> <a href="#">Referral Program</a> <a href="#">uShip Stories</a> <a href="#">eBay Certified Solution</a> <a href="#">eBay Auction Tools</a> 

On Jan-28-10 at 08:40:29 PST, seller added the following information:

## 1966 CORVETTE

- NEW CHEVROLET CRATE MOTOR (APROX. 1K MILES)
- NEW WHEELS
- NEW TIRES
- NEW STAINLESS BRAKES
- NEW MASTER CYLINDER
- NEW MUFFLERS (NOT COVERS)
- NEW CARB
- NEW CLUTCH, PRESSURE PLATE AND THROWOUT BEARING
- NEW CARPET
- WONDER BAR AM/FM RADIO (works but volume control needs cleaned)

I am selling this car for a friend that is e-bay challenged. The car has been in the same family for two generations. It is a driver and does need some minor paint and chrome work. The top has not been up till I put it up to take pictures. I have respresented this car to the best of my ability. If you have ANY questions ask BEFORE bidding I will do my best to answer or get answers to any questions. Or better yet come see/run/drive the car before bidding.

THIS CAR IS FOR SALE LOCALLY SO I RESERVE THE RIGHT TO END THE AUCTION EARLY.

You can reach me at 352-402-9038 or 352-591-2050

Ask for Gary or Ken





SHIPPING IS THE RESPONSIBILITY OF THE BUYER

### UPDATE:

After listing was posted I noticed 2 things.

1. The rear wheel openings have been slightly enlarged. (see pictures)
2. The speedometer does not work.

On Jan-26-10 at 16:54:13 PST, seller added the following information:

Vehicle Transportation Tools			powered by 
<b>Shipping Price Estimator</b> Delivery Zipcode: <input type="text"/> <input type="button" value="Get Price Estimate"/> uShip is the first and largest auction- style marketplace for shipping and transportation services. <a href="#">Learn more</a>	<b>Guides &amp; Articles</b> <a href="#">Auto Transport Service Options...</a> <a href="#">Car Transport Trailer and Truc...</a> <a href="#">Choosing an Auto Transporter</a> <a href="#">Auto Shipping Insurance Issues</a> <a href="#">Preparing a Car for Transport</a> <a href="#">What to Expect when Your Auto ...</a>	<b>Directory</b> <a href="#">view all</a> <a href="#">Montway Auto Transpo (155)</a>  <a href="#">Franks Automobile Shi (164)</a>  <a href="#">Route66auto (88)</a> 	<b>Useful Tools &amp; Links</b> <a href="#">About uShip</a> <a href="#">eBay Shipping Center</a> <a href="#">Add uShip Wdget to your Auction</a> <a href="#">Referral Program</a> <a href="#">uShip Stories</a> <a href="#">eBay Certified Solution</a> <a href="#">eBay Auction Tools</a> 

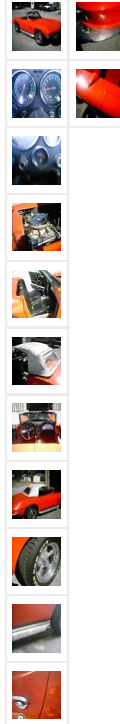

### Safe Buying Tips for Vehicles

- 1 NEVER** pay for a vehicle by instant cash transfer, such as Western Union or Moneygram.
- 2 ALWAYS** check the My Messages section in your My eBay page to confirm any emails from us requesting account information.
- 3 GET** a vehicle history report before purchasing a used car (1981 or later).
- 4 BEWARE** of fraudsters who send fake email messages claiming to represent or offer escrow services as part of eBay's Vehicle Purchase Protection program.

**Be safe - get all the tips**

**02930**

Seller assumes all responsibility for this listing.

[Back to home page](#) | [Report this item](#) | [Printer version](#) | [Sell one like this](#)

[Return to top](#)

[Corvette](#) | [Z06](#) | [Corvette Convertible](#) | [Used Cars Atlanta](#) | [Used Cars Chicago](#) | [Used Cars Detroit](#) | [Used Cars Houston](#) | [Used Cars Los Angeles](#) | [Used Cars New York](#) | [Popular Cars](#) | [Popular Motorcycles](#) | [Popular Parts and Accessories](#) | [Popular Vehicles](#) | [Motors Stores](#)  
[Kijiji](#) | [PayPal](#) | [ProStores](#) | [Apartments for Rent](#) | [Shopping.com](#) | [Tickets](#)

[About eBay](#) | [Community](#) | [Motors Security Center](#) | [eBay Toolbar](#) | [Buyer Services](#) | [Policies](#) | [Government Relations](#) | [Site Map](#) | [Help](#)

© 1995-2010 [eBay Inc.](#) All Rights Reserved. eBay and the eBay logo are among the registered trademarks of eBay Inc. Kelley Blue Book® and Blue Book® are registered trademarks of Kelley Blue Book Co., Inc. Other trademarks and brands are the property of their respective owners. Some automotive images © eVox Productions LLC, all rights reserved. Use of this Web site constitutes acceptance of the eBay [User Agreement](#) and [Privacy Policy](#).